The University of Texas Rio Grande Valley

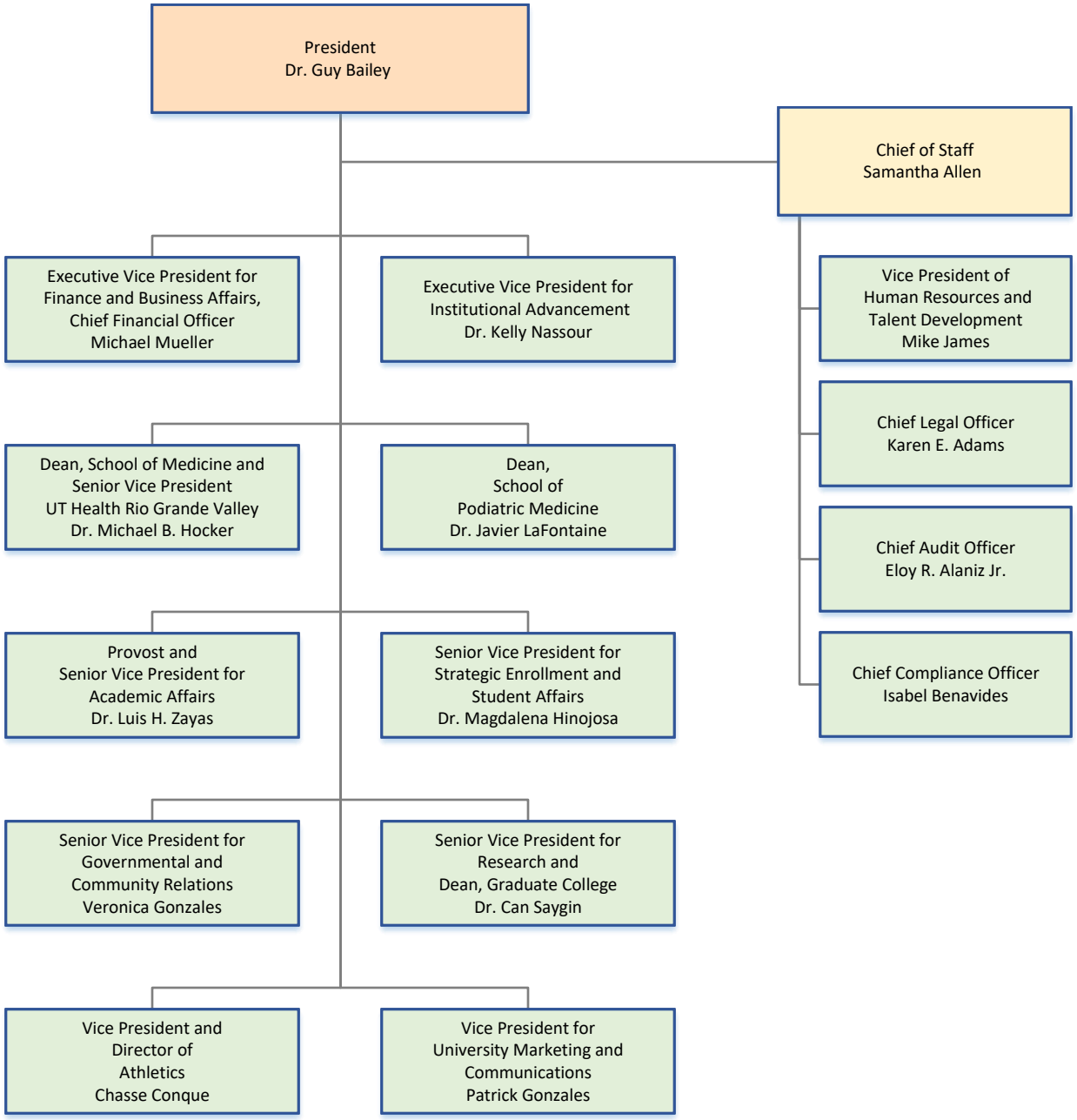

Revised: 10/10/2023